BANGLADESH ARMY UNIVERSITY OF SCIENCE AND TECHNOLOGY (BAUST), SAIDPUR

Department of Computers Science & Engineering (CSE)

Smart Family Card Distribution System for Social Welfare Management in Bangladesh

Smart Cards, Stronger Families

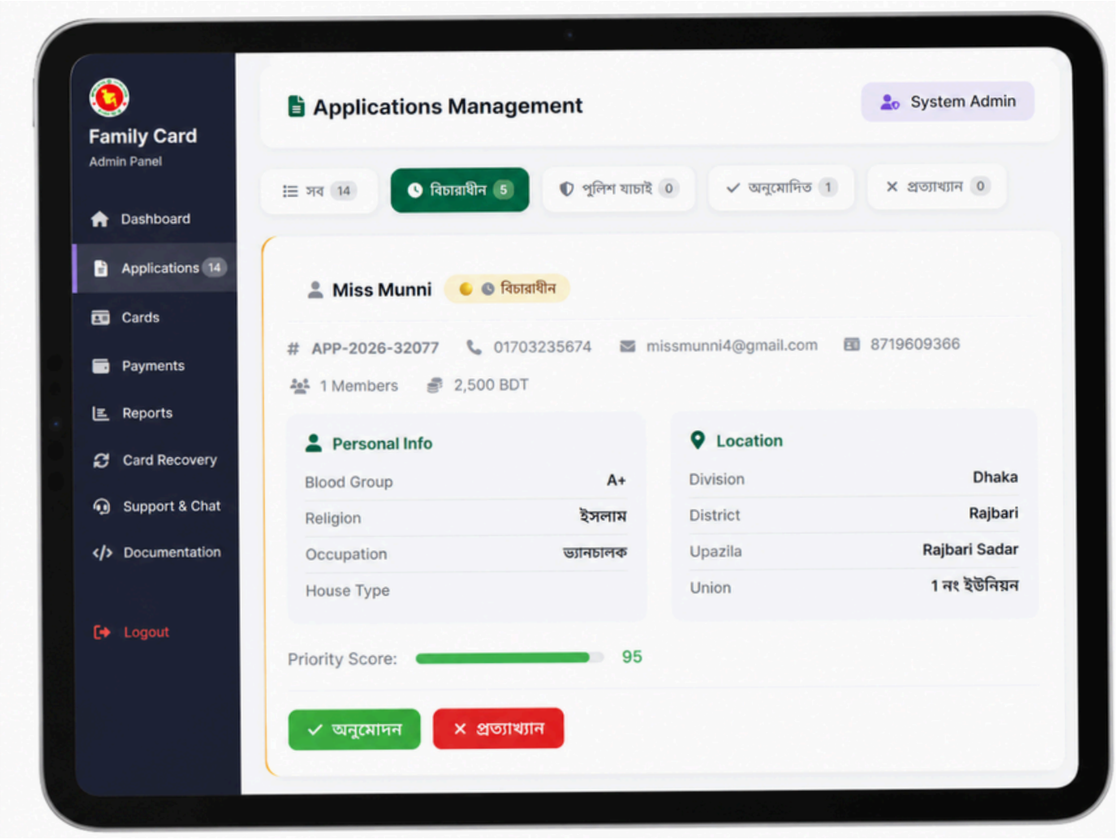

Congratulations! Your Family Card is Ready!

Your application has been approved and your card has been generated. You can download or print your card now.

View Card

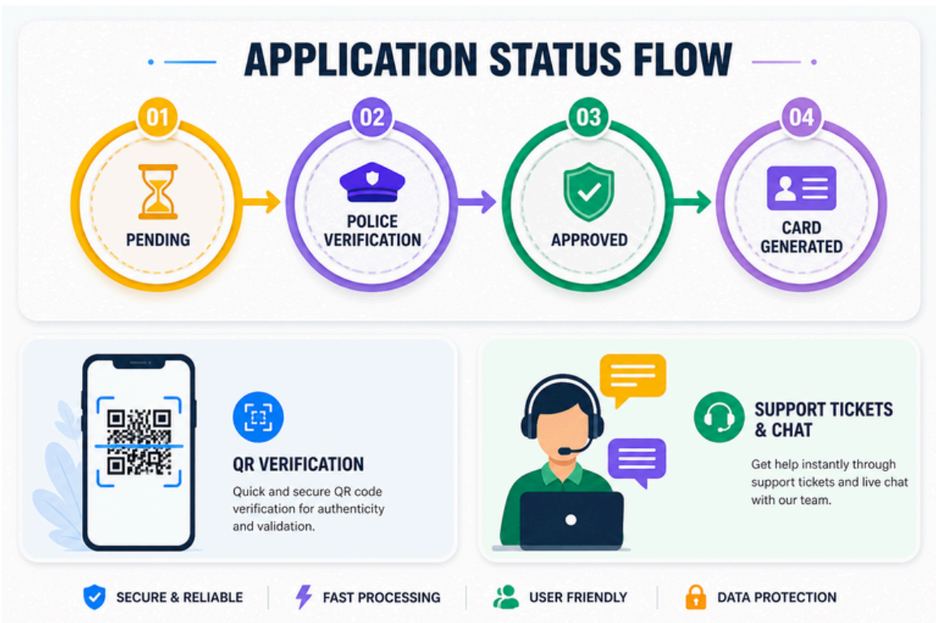

Technology Stack

Image1: Card Front Side

Image2: Card Back Side

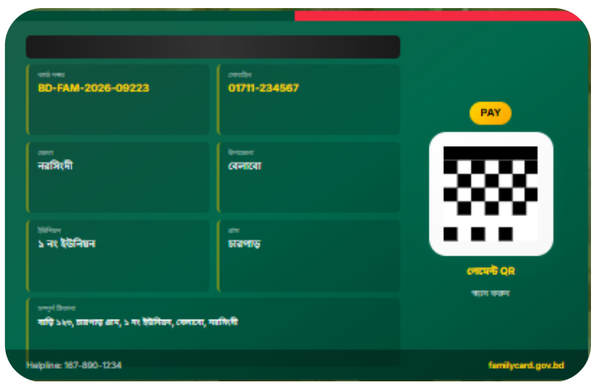

What We Provide?

- Easy Apply
- Track Status
- Fast Approval
- Digital Card
- QR Verify
- 24/7 Support

Developed By,

Md Elias Ahmad
Id : 80242040510139
Level: 2 Term : II

Supervised By,

Lecturer & Program Coordinator, CSE, BAUST

Project showcasing and publication summit 2.0 Organized in collaboration with Institutional quality assurance cell (IQAC),BAUST